

**THE TRANSPORT FOR GREATER MANCHESTER (LIGHT RAPID TRANSIT SYSTEM)
(TRAFFORD PARK EXTENSION) ORDER 2016**

**BOROUGH OF TRAFFORD (PROHIBITION OF WAITING AND LOADING AND
PROVISION OF PARKING) ORDER 2001
(AMENDMENT NO 200) ORDER 2017 – Ref TPL-TWAO-03**

NOTICE IS HEREBY GIVEN that pursuant to the provisions of Article 42 of The Transport for Greater Manchester (Light Rapid Transit System) (Trafford Park Extension) Order 2016, Transport for Greater Manchester (TfGM) intends to make an Order the effects of which will be to introduce no waiting and no loading at any time restrictions on the following lengths of highway:-

Warren Bruce Road – both sides – from Trafford Wharf Road to Village Circle;
Waterside - west side – from 90 metres north of Wharfside Way to Wharfside Way, including the former cul-de-sac turning area;
Waterside – east side – from the east-west leg of Waterside to Wharfside Way, including the former cul-de-sac turning area.

Please note that the existing restrictions on the remaining lengths of these roads will remain unchanged.

The Order will come into force on the 9th day of October 2017

There is no right of objection to the making of the Order but if you have any queries regarding the Order and the Powers under which it has been made please write to Metrolink, TfGM, 2 Piccadilly Place, Manchester, M1 3BG

DATED this 28th day of September 2017

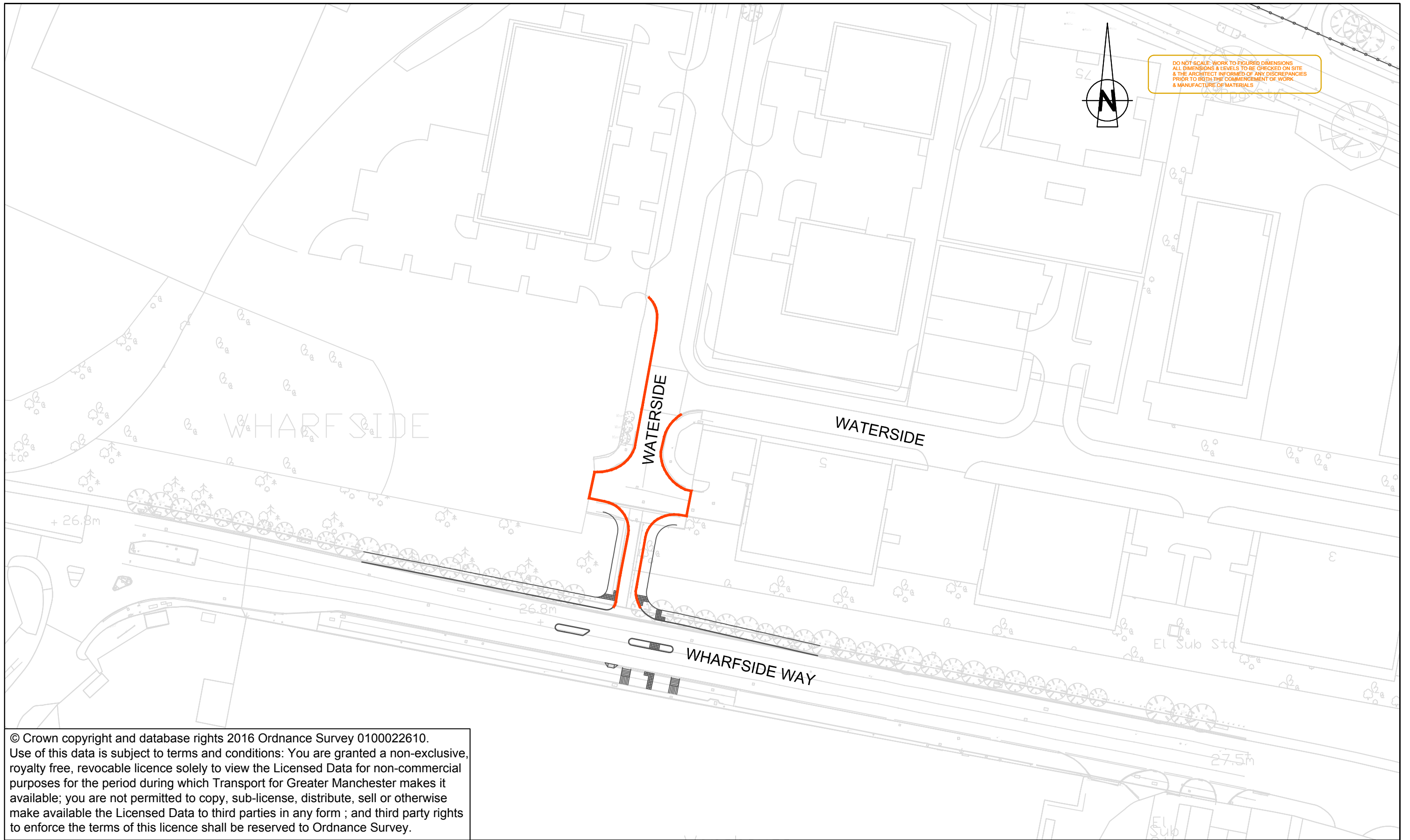

© Crown copyright and database rights 2016 Ordnance Survey 0100022610.
Use of this data is subject to terms and conditions: You are granted a non-exclusive, royalty free, revocable licence solely to view the Licensed Data for non-commercial purposes for the period during which Transport for Greater Manchester makes it available; you are not permitted to copy, sub-license, distribute, sell or otherwise make available the Licensed Data to third parties in any form ; and third party rights to enforce the terms of this licence shall be reserved to Ordnance Survey.

Client



Transport for Greater Manchester

2 Piccadilly Place
Manchester
M1 3BG

Tel. 0161 244 1000
Fax. 0161 244 1316

KEY

— no waiting and no loading at any time

Issue	Date	Drawn	Description	Ch'k'd	App'd	Title	Drawn	LG
A	05/06/2017	LG	Initial Issue			MANCHESTER METROLINK TRAFFORD PARK LINE	Checked	
						Traffic Regulation Order TPL 003 No Waiting and No loading - Waterside	Approved	
						Drawing No. TfGM-TPL-LG-TRO-003-1	Scale 1:1000 @ A3	
							Issue	Date
							A	26/09/17

© Crown copyright and database rights 2016 Ordnance Survey 0100022610.
 Use of this data is subject to terms and conditions: You are granted a non-exclusive, royalty free, revocable licence solely to view the Licensed Data for non-commercial purposes for the period during which Transport for Greater Manchester makes it available; you are not permitted to copy, sub-license, distribute, sell or otherwise make available the Licensed Data to third parties in any form ; and third party rights to enforce the terms of this licence shall be reserved to Ordnance Survey.

DO NOT SCALE WORK TO FIGURED DIMENSIONS
 ALL DIMENSIONS & LEVELS TO BE CHECKED ON SITE
 & THE ARCHITECT INFORMED OF ANY DISCREPANCIES
 PRIOR TO BOTH THE COMMENCEMENT OF WORK
 & MANUFACTURE OF MATERIALS

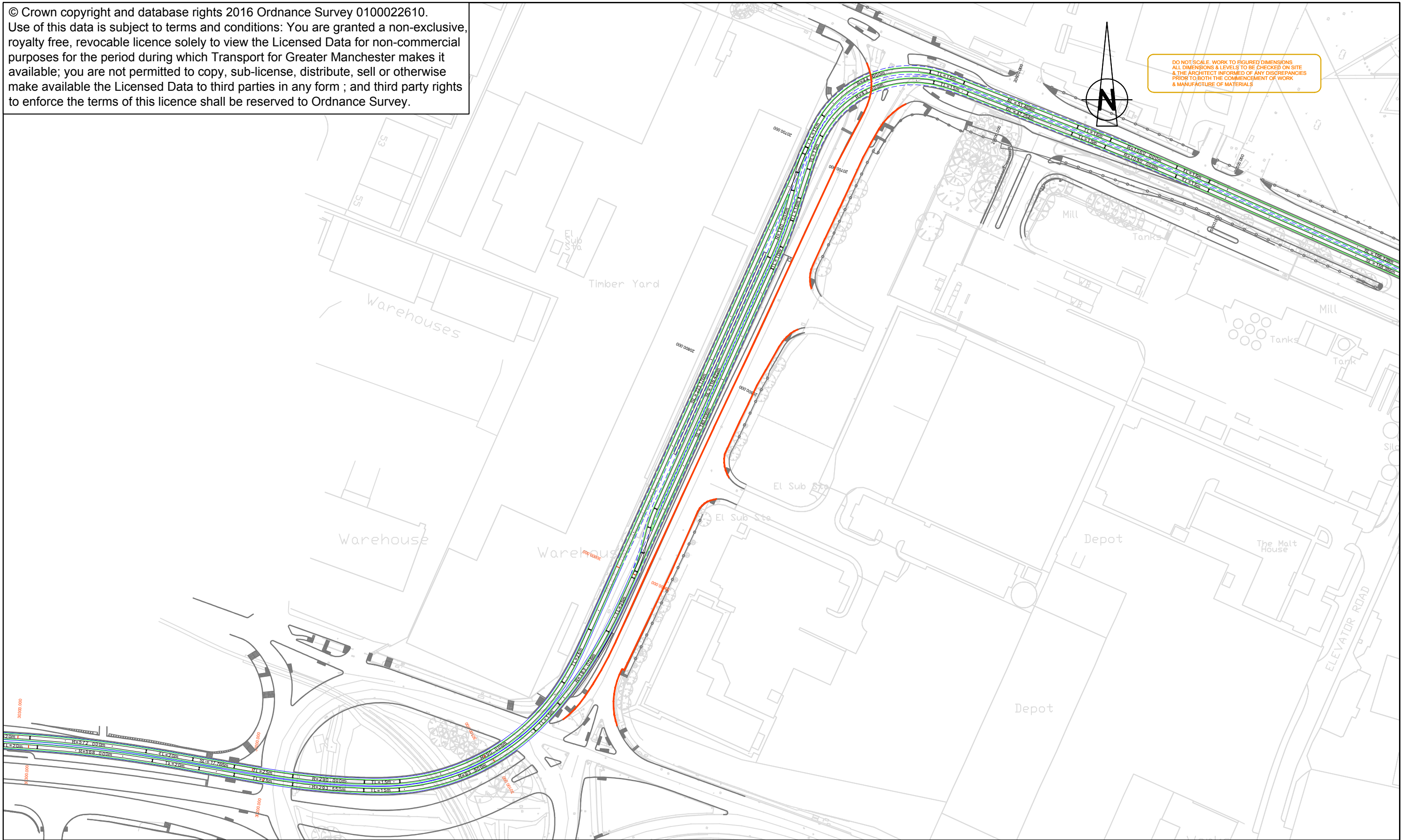

Client
 Transport for Greater Manchester
 2 Piccadilly Place Manchester M1 3BG
 Tel. 0161 244 1000 Fax. 0161 244 1316

KEY

 no waiting and no loading at any time

Issue	Date	Drawn	Description	Ch'k'd	App'd	Title	Drawn	LG
A	05/06/2017	LG	Initial Issue			MANCHESTER METROLINK TRAFFORD PARK LINE	Checked	
						Traffic Regulation Order TPL 003 No Waiting and No loading - Warren Bruce Road	Approved	
						Drawing No. TfGM-TPL-LG-TRO-003-2	Scale 1:1600 @ A3	Issue A
							Date 26/09/17	